



THE
Churchill

4,498 total sq. ft.

featuring

For more info, please contact John Gabriel,
Licensed Real Estate Salesperson, at:

(m) 845.222.0751

(o) 845.227.4400 EXT.339

(e) JGABRIEL@HOULIHANLAWRENCE.COM

- ✦ Spacious 4 bedroom/den/study design
- ✦ 3.5 bath
- ✦ Master bedroom with master bath
- ✦ Vaulted & tray ceilings
- ✦ First floor laundry room

Builders who actually build your home!

www.MIDHUDSONDEVELOPEMENT.com

Artist's concept. Elevations, renderings, floor plans and dimensions are approximate and subject to change without notice.

THE Churchill

First Floor

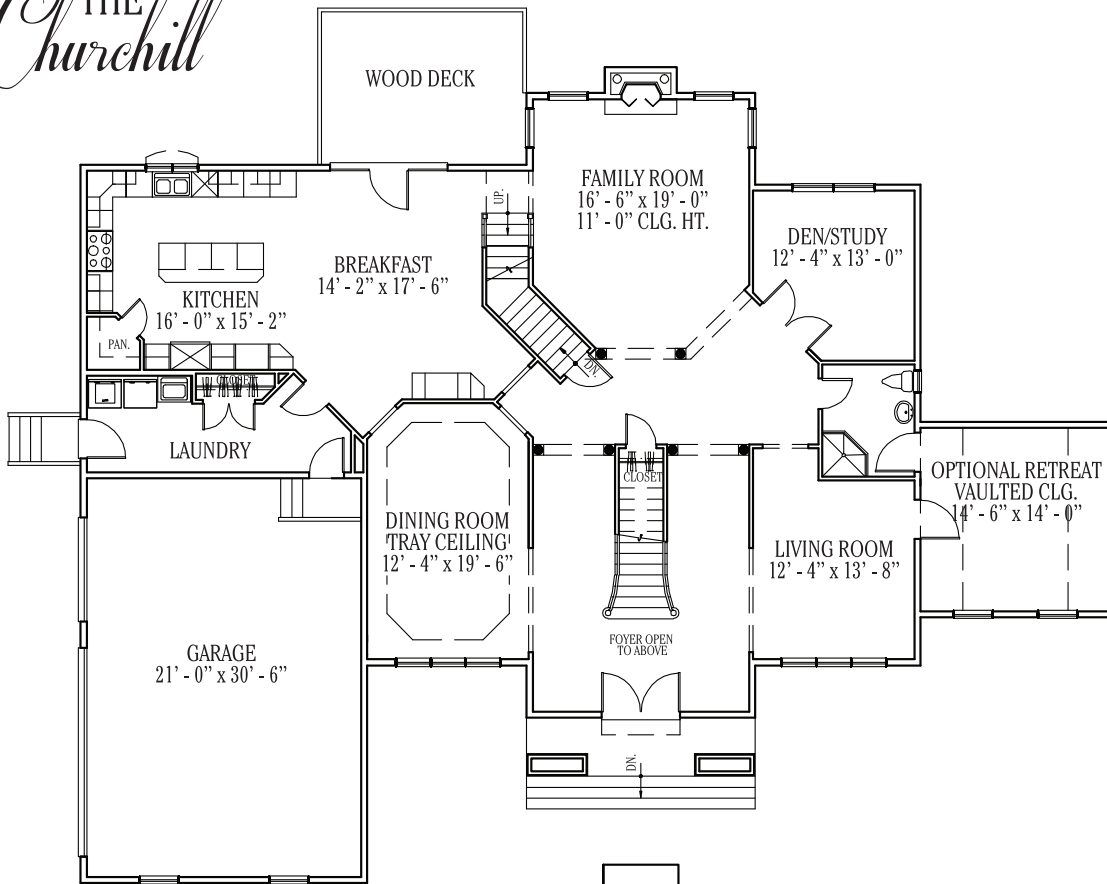

Second Floor

